

<b>MONDAY</b> SEPT 16 - DEC 9 (12 WKS) NO CLASS 9/30	<b>TUESDAY</b> SEPT 17 - DEC 3 (12 WKS)	<b>WEDNESDAY</b> SEPT 18 - DEC 18 (12 WKS) NO CLASS 10/9 AND 11/27	<b>THURSDAY</b> SEPT 19 - DEC 12 (12 WKS) NO CLASS 11/28	<b>FRIDAY</b> SEPT 20 - DEC 13 (12 WKS) NO CLASS 11/29
--	---	--	--	--

drawing & painting ✂

**Acqueous Media Pastel & Oil Painting**  
\$375  
Joseph Sweeney | 9:30am-12:30pm

**A Traditional Approach to Painting and Drawing**  
\$375  
Sharon Henderson | 9:30am-12:30pm

**Painting Over the Line**  
\$545  
Kassem Amoudi | 10am-3pm

**Direct & Spontaneous Painting**  
\$500  
Georganna Lenssen | 1-5pm

**Acqueous Media Pastel & Oil Painting**  
\$375  
Joseph Sweeney | 1-4pm

**Intro to Painting in Oils**  
\$375  
Michael Doyle | 1-4pm

**Adult/Teen Figure Drawing\***  
\$435  
Michael Doyle | 6:30-9:30pm  
Age 15+

**Painting: Pattern, Light & Color**  
\$375  
Sasha Diehl | 6:30-9:30pm

**Watercolor: Enjoy the Process!**  
\$375  
Laurie Daddona | 9:15am-12:15pm

**Advanced Drawing & Painting**  
\$375  
Karen Fogarty | 9:30am-12:30pm

**Intro to Abstraction**  
\$375  
Claudia Rilling | 9:30am-12:30pm

**Creative Solutions in Painting, Drawing and Pastel**  
\$195  
Nicole Michaud | 9:30am-12:30pm  
(6 wks) 9/17-10/22

**Light & Color: Basics of Oil Painting**  
\$260  
Jon Redmond | 9:30am-12:30pm  
(8 wks) 10/29-12/17

**Exploring Mixed Media & Collage**  
\$330  
Laurie Daddona | 12:30-3pm

**Portraiture**  
\$225  
Alexander Shanks | 1-4pm  
(6 wks) 9/17-10/22

**Making Sense of the Landscape\***  
\$260  
Jon Redmond | 1-4pm  
(8 wks) 10/29-12/17

**Introduction to the Figure**  
\$435  
Michael Doyle | 1-4pm

**Oil Painting: Starting Up & Moving Along\***  
\$375  
Karen Fogarty | 1-4pm

**Outdoor Landscape Painting**  
\$195  
Claudia Rilling | 1-4pm  
(6 wks) 9/17-10/22

**Introduction to Drawing and Painting for the Absolute Beginner**  
\$375  
Louise Dusingberre | 6-9pm

**Figure Within an Interior Environment\***  
\$435  
Michael Doyle | 6:30-9:30pm

**Classic Watercolor**  
\$390  
Alice M. Wallace | 6:30-9:30pm  
9/24-12/10

**Fundamentals of Oils**  
\$375  
Stefanie Lieberman | 9:30am-12:30pm

**Book Arts**  
\$375  
Mary Elizabeth Nelson | 9:30am-12:30pm

**Portrait & Figure in Pastel\***  
\$425  
Olga Nielson | 9:30am-12:30pm

**Drawing: Starting Up & Moving Along**  
\$375  
Karen Fogarty | 9:30am-12:30pm

**The Pastel Atelier**  
\$375  
Teresa DeSeve | 1-4pm

**Landscape in the Studio: Painting, All Mediums**  
\$375  
Bonnie B. Mettler | 1-4pm

**Oil Painting for the Traveler**  
\$375  
Karen Fogarty | 1-4pm

**Exploring Abstraction: Developing a Visual Language**  
\$375  
Val Rossman | 1-4pm

**Painting Over the Line**  
\$375  
Kassem Amoudi | 9:30am-12:30pm

**Discovering Alla Prima Still Life Painting**  
\$315  
Giovanni Casadei | 9:30am-12:30pm  
(10wks) 9/19-11/21

**Light on the Landscape: All Media**  
\$375  
Carol Kardon | 9:30am-12:30pm

**Oil Painting: Starting Up & Moving Along**  
\$375  
Karen Fogarty | 9:30am-12:30pm

**Figure Drawing & Painting\***  
\$295  
Alexander Shanks  
(6wks) 9/19-10/24 | 10am-3pm

**Painting The Figure\***  
\$355  
Jon Redmond | 10am-3pm  
(7wks) 10/31-12/19

**Landscape Painting from Photographs**  
\$375  
Claire Haik | 1-4pm

**Oil Painting: Personal Aesthetic**  
\$375  
Karen Fogarty | 1-4pm

**Photo to Canvas**  
\$375  
Anne Graham | 1-4pm

**Color Mixing in Alla Prima Painting**  
\$315  
Giovanni Casadei | 1-4pm  
(10 wks) 9/19-11/21

**The Joy of Watercolor**  
\$140/session  
Deena S. Ball | 6:00-8:30pm  
session 1: Oct 10, Oct 17 & Oct 24  
session 2: Dec 5, Dec 12 & Dec 19

**Beginner/Intermediate Drawing & Painting\***  
\$395  
Sasha Diehl | 6:30-9:30pm

**Abstracting the Figure**  
\$425  
Lara Cantu-Hertzler | 6:30-9:30pm

**Floral Watercolor**  
\$255  
Wendy Scheirer  
(8wks) 10/4-11/22  
9:30am-12:30pm

**Addressing the Figure\***  
\$425  
Anne Graham  
10am-1pm

**Watercolor Pure & Simple**  
\$375  
Anne Kullaf  
9:30am-12:30pm

**Drawing the Modern Figure\***  
\$375  
Jesse Harrington  
9:30am-12:30pm

**Alla Prima Painting**  
\$195  
Claudia Rilling | 1-5pm  
(6 wks) session 1: 9/20-10/25

**Alla Prima Painting**  
\$135  
Jan Wier | 1-5pm  
(4 wks) session 2: 11/1-11/22

**WAC Ceramic Artists Pottery Sale**  
Saturday November 9 |  
Sunday November 10  
10am-4pm



AN EXHIBITION OF WORKS IN ALL MEDIA  
**ONLINE CALL FOR ENTRIES ONLY**  
OCTOBER 20 - NOVEMBER 16, 2019  
DAVENPORT GALLERY

**SATURDAY**  
SEPT 21 - DEC 14  
(12 WKS) NO CLASS 11/30

**Adult/Teen Draw & Paint**  
\$375  
Sasha Diehl  
9:30am-12:30pm  
Age 15+

\* (Includes model fee)



SEPTEMBER 15 - OCTOBER 12, 2019  
DAVENPORT GALLERY

**FIGURE OPEN STUDIO**  
Monitored class  
\$190/12 weeks  
Wednesdays 6:30-9:30pm  
studio closed 10/9 & 11/27

All clay classes include one bag of stoneware.

ceramics & sculpture ✂

**General Pottery Hand & Wheel**  
\$400  
John Wilson | 9:30am-12:30pm

**Handbuilding for the Home**  
\$400  
Karen Sacks | 1-4pm

**Paper Clay Techniques**  
\$400  
Jerry Bennett | 1-4pm

**General Pottery Hand & Wheel**  
\$400  
John Wilson | 6:30-9:30pm

**FUNDamentals of Pottery**  
\$400  
Matthew Courtney | 9:30am-12:30pm

**Portrait Sculpture\***  
\$430  
Jennifer Frudakis-Petry | 9:30am-12:30pm

**Sculpture for the Home & Garden**  
\$400  
Jennifer Frudakis-Petry | 1-4pm

**Stone Sculpture**  
\$330  
Piera Raffaele | 1-3:30pm

**Pottery: Slab to Fab**  
\$400  
Karen Sacks | 6:30-9:30pm

**Pottery: Slab to Fab**  
\$400  
Karen Sacks | 9:30am-12:30pm

**Handbuilding: Carving & Constructing Clay**  
\$400  
Robert Deane | 9:30am-12:30pm

**Let's Clay Around!**  
\$185  
Susan Branco | 9:30-11:30AM  
(10wks) 10/2-12/18

**Potter's Wheel**  
\$400  
Robert Deane | 1-4pm

**General Pottery Hand & Wheel**  
\$400  
John Wilson | 6:30-9:30pm

**Raku Sampler Class**  
\$300  
Susan O'Hanlon | 6:30-9:30pm  
(9wks) 9/18-11/20

**Exploring Functional Forms**  
\$400  
Ryan Wheeler | 9:30am-12:30pm

**Pottery: Slab to Fab**  
\$400  
Karen Sacks | 6:30-9:30pm

**Pottery: Wheel Throwing (Beginner & Intermediate)**  
\$400  
Rosemary Campellone | 6:30-9:30pm

**Exploring Functional Forms**  
\$400  
Ryan Wheeler | 9:30am-12:30pm

**SATURDAY**  
SEPT 21 - DEC 14  
(12 WKS) NO CLASS 11/30

**Pottery for Adults/Teens**  
\$400  
Matthew Courtney | 9:30am-12:30pm  
Age 15+

\* (Includes model fee)

**BECOME A MEMBER**  
Visit wayneart.org to become a member.  
2019-2020 MEMBERSHIP RATES  
Child \$30  
Senior \$40  
Adult \$50  
Family \$65

**CERAMICS OPEN STUDIO**  
Current Students only  
\$185/12 sessions  
Mon 9:30am-12:30pm  
Wed/Thu/Fri/Sat 1-4pm  
Mon/Tues 6:30-9:30pm  
studio closed 9/30, 10/9,  
11/27-11/30

**PLUS ART**  
Thursdays 10am-12pm  
Classes are free.  
\$25 material fee.

photography, jewelry & special media ✂

**Exploring Printmaking & Mixed Media Collage**  
\$375  
Marlene Adler | 9:30am-12:30pm

**Improve Your Digital Photos**  
\$375  
Laura Ducceschi | 9:30am-12:30pm

**Photoshop for Beginners**  
\$330  
Laura Ducceschi | 9:30am-12pm

**Stained Glass: All Levels**  
\$330  
Mark Kidd | 7-9:30pm

**Beginner Jewelry**  
\$165  
Hali MacLaren | 10am-1pm  
(5wks) 9/17-10/15

**Jewelry: Found Objects**  
\$165  
Hali MacLaren | 10am-1pm  
(5wks) 10/22-11/19

**The Jeweler's Bench**  
\$400  
Chris Darway | 10am-1pm

**Introduction to Metal Clay**  
\$240  
Chris Darway | 1-4pm

**Jewelry: Lost Wax Casting**  
\$425  
Chris Darway | 6-9pm  
(Includes mats)

**Evening and Nighttime Photography**  
\$330  
Laura Ducceschi | 6:30-9pm

**Jewelry: Enameling**  
\$200  
Cathy Darlington | 12-3pm  
(6wks) session 1: 9/19-10/24  
(6wks) session 2: 10/31-11/5

**See back for Workshop Schedule & Culinary** →

For detailed class descriptions and to register visit [wayneart.org/education/adult-education](http://wayneart.org/education/adult-education) or call 610-688-3553  
413 Maplewood Avenue Wayne, Pennsylvania 19087 • [www.wayneart.org](http://www.wayneart.org)





**SEPTEMBER**



Randall Graham

**Plein Air Painting with a Plan**  
Four Fridays, Sept. 6-Sept. 27  
10am-1pm  
\$175 members/ \$200 non-members



Randall Graham

**Techniques in Cold Wax**  
Four Fridays, Sept. 6-Sept. 27  
1:30-4:30pm  
\$175 members/ \$200 non-members



Rhoda Kahler

**Texture, Design, Create Handmade Tile & Sculpture**  
Four Fridays, Sept. 6-Sept. 27  
9:30am-12:30pm  
\$185 members/ \$210 non-members



Jason Sacran

**From Plein Air to the Studio**  
Tuesday, Sept. 10-Thursday, Sept. 12  
9am-4pm  
\$475 members/ \$505 non-members



Karen Sacks

**Clay Camp**  
Tuesday, Sept. 10-Friday, Sept. 13  
10am-3pm  
\$265 members/ \$275 non-members



Lara Cantu-Hertzler

**Intuitive Color**  
Four Fridays, Sept. 20-October 11  
9:30am-12:30pm  
\$175 members/ \$200 non-members



Stewart White

**Using Watercolor for Landscape Paintings**  
Saturday, Sept. 21 & Sunday, Sept. 22  
10am-4pm  
\$250 members/ \$275 non-members



Beth Bathe

**Evoking A Sense of Nostalgia**  
Friday, Sept. 27 & Saturday, Sept. 28  
10am-4pm  
\$250 members/ \$275 non-members

**OCTOBER**

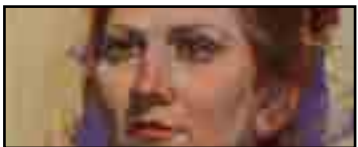

Ellen Cooper

**The Value of the Tonal Study**  
Four Fridays, Oct. 4-Oct. 25  
9:30am-12:30pm  
\$185 members/ \$210 non-members

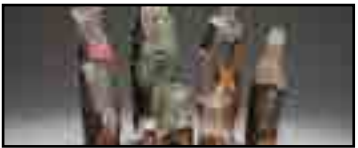

Jimmy Clark

**Pinching & Pit Firing**  
Four Fridays, Oct. 11, 18, 25 & Nov. 8  
10am-1pm  
\$185 members/ \$210 non-members



Tara Will

**Making Your Mark**  
Saturday, Oct. 12 & Sunday, Oct. 13  
10am-4pm  
\$250 members/ \$275 non-members

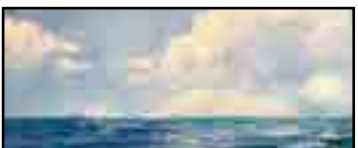

Abby Ober

**Abstracted Landscapes, Land or Sea**  
Saturday, Oct. 19  
10am-4pm  
\$125 members/ \$150 non-members



Peter Van Dyck

**Inside/Outside, Painting Two Environments**  
Saturday, Oct. 26 & Sunday, Oct. 27  
10am-4pm  
\$250 members/ \$275 non-members

**OCTOBER**



Madeleine Durham

**Paste Paper Brush Techniques Session 1**  
Sunday, Oct. 27  
10am-4pm  
\$130 members/ \$155 non-members

**NOVEMBER**



Olga Nielson

**Figure and Portrait in Drawing and Bas-Relief**  
Four Fridays, Nov.-Nov. 22  
10am-3pm  
\$295 members/ \$320 non-members



Randall Graham

**Color and Composition**  
Four Fridays, Nov. 1-Nov. 22  
10am-1pm  
\$175 members/ \$200 non-members



Randall Graham

**Techniques in Cold Wax**  
Four Fridays, Nov. 1-Nov. 22  
1:30-4:30pm  
\$175 members/ \$200 non-members



Neal Hughes

**Plein Air Impressions**  
Saturday, Nov. 2 & Sunday, Nov. 3  
10am-4pm  
\$250 members/ \$275 non-members



Madeleine Durham

**Paste Paper Brush Techniques Session 2**  
Sunday, November 3  
10am-4pm  
\$130 members/ \$155 non-members



Jon Redmond

**Painting the Still Life**  
Saturday, Nov. 9 & Sunday, Nov. 10  
10am-4pm  
\$250 members/ \$275 non-members



Michele Byrne

**Impressionistic Painting with Palette Knife and Brush**  
Saturday, Nov. 16 & Sunday, Nov. 17  
10am-4pm  
\$250 members/ \$275 non-members



Georganna Lenssen

**A Painterly Approach**  
Saturday, Nov. 23 & Sunday, Nov. 24  
10am-4pm  
\$250 members/ \$275 non-members

**DECEMBER**



Mick McAndrews

**Working with a Limited Palette in Watercolor**  
Three Fridays, Dec. 6-Dec. 20  
10am-4pm  
\$265 members/ \$290 non-members

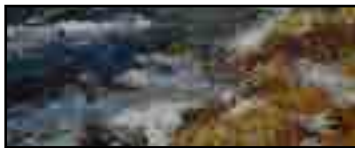

Valerie Craig

**From Study to Studio**  
Friday, Dec. 6 & Saturday, Dec. 7  
10am-4pm  
\$250 members/ \$275 non-members

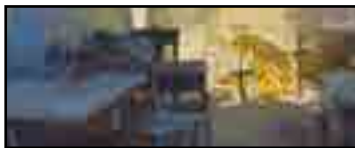

Patrick Lee

**Painting the Dramatic Interior**  
Saturday, Dec. 14 & Sunday, Dec. 15  
10am-4pm  
\$250 members/ \$275 non-members

culinary classes 

**SEPTEMBER**

**Nantucket & The Vineyard** Chef Karen Bentz - Thurs. 9/19 @ 6:30-8:30PM

**Farm to Table-Eat the Rainbow** Chef Donna Laveran - Tues. 9/24 | 6:30-8:30PM

**OCTOBER**

**Farm to Table-Garden of Plenty** Chef Donna Laveran - Wed. 10/2 | 6:30-8:30PM

**Crêpes-Sweet and Savory** Chef Karen Bentz - Thurs. 10/10 | 6:30-8:30PM

**Squashes in Their Glory** Chef Donna Laveran - Wed. 10/16 | 6:30-8:30PM

**Chocolate Bonbons & Masks** Chef Patrick Gauthron - Mon. 10/21 | 6:30-8:30PM

**Regional French Cuisine** Chef Karen Bentz - Thurs. 10/24 | 6:30-8:30PM

**NOVEMBER**

**Harvest Dinner** Chef Donna Laveran - Wed. 11/6 | 6:30-8:30PM

**Thanksgiving Desserts** Chef Patrick Gauthron - Tues. 11/12 | 6:30-8:30PM

**Regional Italian Cuisine** Chef Karen Bentz - Thurs. 11/14 | 6:30-8:30PM

**DECEMBER**

**Holiday Appetizers and Wine Tasting** Chef Karen Bentz - Thurs. 12/5 | 6:30-8:30PM

**Yule Log: Bûche De Noël** Chef Patrick Gauthron - Tues. 12/10 | 6:30-8:30PM

All listed culinary workshops are \$70